

# PLAT OF SURVEY

FOR:

JILL DAVIS, TRUSTEE

PART OF THE EAST 1/2, SECTION 25, T-6-N, R-2-E  
 CENTER TOWNSHIP, WILLIAMS COUNTY, OHIO  
 JULY 23, 2020 ORDER NO. 200505

The bearings shown on this drawing are based on an assumed meridian and are shown only for the purpose of indicating angular relationships.

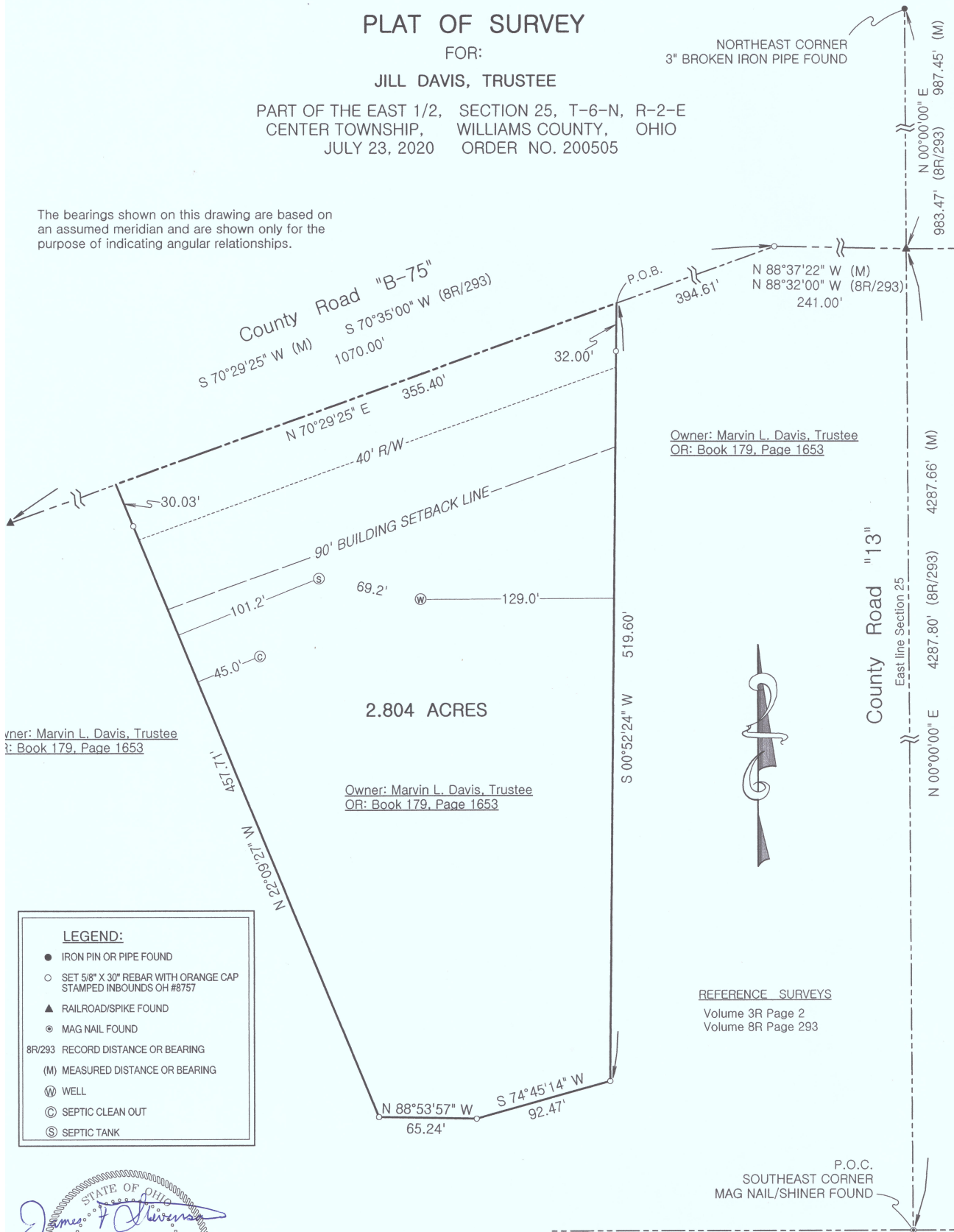

Owner: Marvin L. Davis, Trustee  
 OR: Book 179, Page 1653

Owner: Marvin L. Davis, Trustee  
 OR: Book 179, Page 1653

Owner: Marvin L. Davis, Trustee  
 OR: Book 179, Page 1653

**LEGEND:**

- IRON PIN OR PIPE FOUND
- SET 5/8" X 30" REBAR WITH ORANGE CAP STAMPED INBOUNDS OH #8757
- ▲ RAILROAD/SPIKE FOUND
- ⊙ MAG NAIL FOUND

8R/293 RECORD DISTANCE OR BEARING  
 (M) MEASURED DISTANCE OR BEARING  
 (W) WELL  
 (C) SEPTIC CLEAN OUT  
 (S) SEPTIC TANK

REFERENCE SURVEYS  
 Volume 3R Page 2  
 Volume 8R Page 293

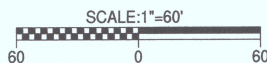
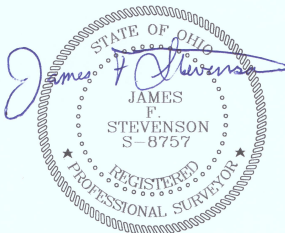

I hereby certify that we have surveyed the hereon depicted parcel in the field and have found or set survey markers as shown. This survey was made without benefit of a Title Report and is subject to any additional items which might be disclosed by such a report.

INBOUNDS SURVEYING, LLC

James F. Stevenson  
 Ohio Registered Surveyor No. 8757  
 14222 Grass Lake Road  
 Camden, MI 49232  
 Office: 209-628-5141  
 Email: jamie@inbounds.pro

This plat of survey has been received for record by the Williams County Engineer's Office and recorded in Volume 27R of the Survey Records, Page 347.